August 20, 2017

Proposed Roundabout Plan

City of Kingston

Ulster County Transportation Council

New York State Department of Transportation

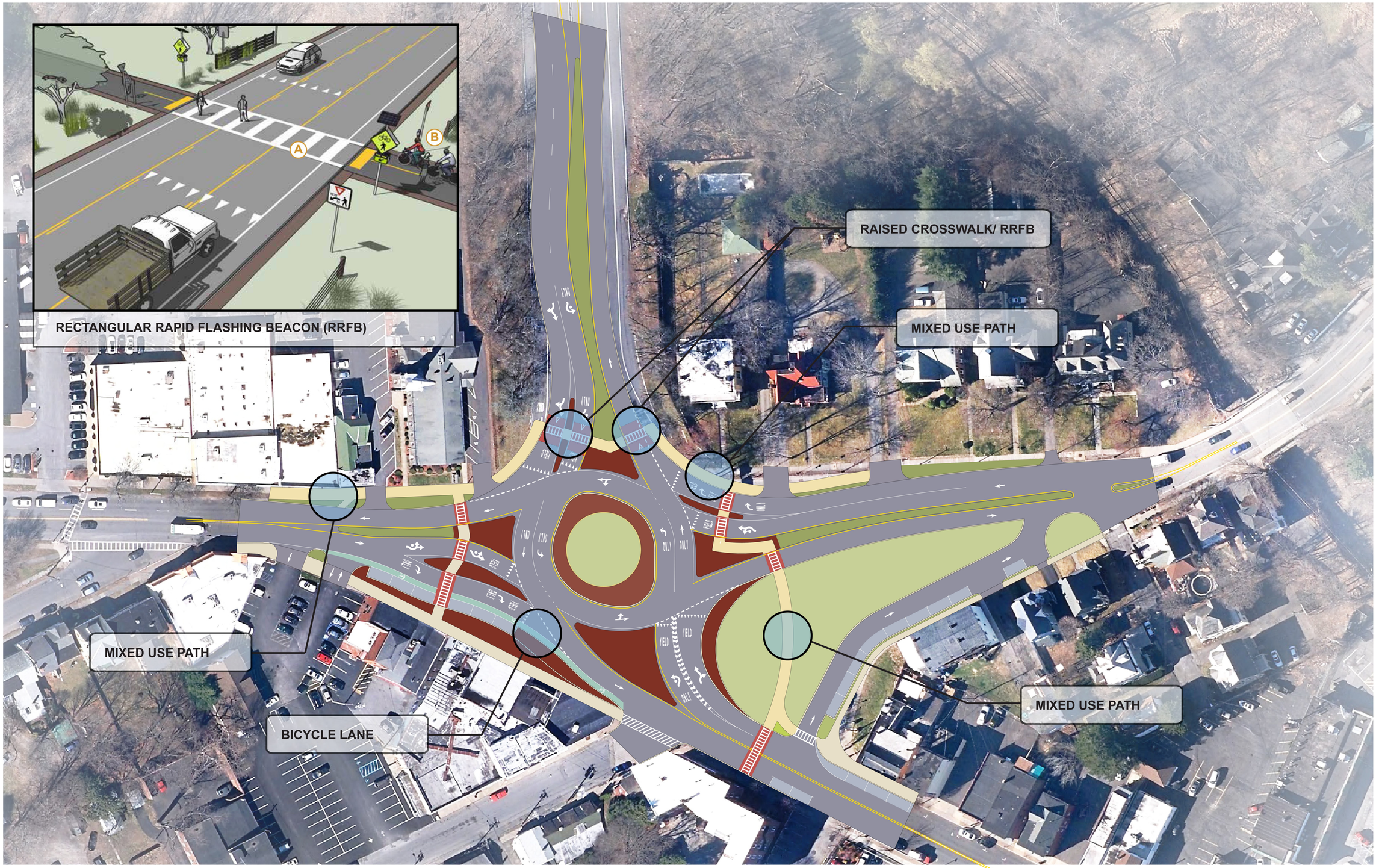

I-587 Intersection Improvement At Albany Avenue

NEW YORK STATE OF OPPORTUNITY. Department of Transportation